

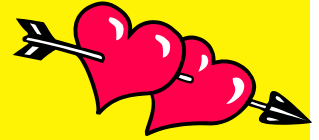

Newport Harbor Lawn Bowling Club
1550 Crown Drive North, Corona del Mar, CA 92625



The Yellow Jacket

(949) 640-1022

February 2012

www.newportharborlbc.com

Editor- Jane Wood

February Events

Weekly Draw NHLBC

Social Bowling

Monday 6:30 pm
Tuesday 1:00 pm
Wednesday 10:00 am
Thursday 3:00 pm
Saturday 10:00 am
Sunday 2:00 pm

Competitive Pairs

Tournament Prep
Tuesday and Thursday at
9:30 am

Call 949-640-1022

30- 60 minutes before the draw
time with your name and draw
number

| | | | |
|-----------|-----|-------------------------------------|-----------------|
| Feb 4 | Sat | Winter League | NHLBC |
| Feb 5 | Sun | Super Bowl Party 12:00 Noon | NHLBC |
| Feb 8 | Wed | Board Meeting 3:00 pm | NHLBC |
| Feb 11 | Sat | Valentine's Day Mixed Pairs 9:00 am | NHLBC |
| Feb 11 | Sat | Winter League Semi Finals | TBA |
| Feb 11-16 | Sat | SCD Open | Sun City AZ |
| Feb 18 | Sat | Winter League Finals | Long Beach LBC |
| Feb 25 | Sat | SWWD MUMMA Mixed Pairs | Riverside LBC |
| Feb 26 | Sun | SWD Mixed Pairs- Women Skip | Santa Anita BGC |
| Feb 29 | Wed | Clearwater Tournament | Clearwater, Fl |

More information and tournament entry forms/flyers can be found at www.newportharborlbc.com

Have you paid your membership dues? Please send your check for **\$175** made out to **Newport Harbor Lawn Bowling Club** to the address at the top of this newsletter or leave it in the box in the office where Jan will pick it up. The deadline for your dues is February 29th.

Message from the President

Dave Phillips



January is a slow month for bowling but a busy month for trying to get all the volunteer positions filled, both at the club level and at the South West level.

I want to thank all of you who have taken on new responsibilities or are continuing with your old ones at our club. Here is a partial list - the full list is posted on the bulletin board:

Open House coordinators (Myrna, Len), New Member Programs (Bob Carpenter), Publicity (Dee), Yellow Jacket (Jane), Greens (John M.), Club House (Sally-supplies, Ray-beverages), Socials (Jim W.), Hospitality (Darlyne & Doug), Tournaments (Chuck M.), Social Bowling (Darlyne), Competitive Pairs (Jim W.), Financial Review (John, Tony, Ray), Guest League (Ray, Doug), Master Schedule/Private Parties (Jan, John G.).

The weather has improved and the turnout for Sat. and Sunday bowling has greatly improved - remember the start time for Sunday is 2:00 p.m.

Reminder - the Super Bowl bowling and partying is on Feb 5th, starting at noon - sign up ASAP.

Happy bowling.

Dave



Happy Birthday

- Ed Quo Neil Yarnell Clay Nolde
- Jamie McGrew Tom Hargraves Eula Cassleman
- Gary Cohen Theresa Zepatos Dave Phillips
- Jody Chapman Emily Carpenter Mike Saunders
- Gary Legrand Chris Chester



Caring Corner

Wishing Fran Stewart a speedy recovery from her knee surgery.

Our condolences to Ken and Laura Perry who lost their son.

Congratulations to Tom & Jan Hargraves on the birth of their grandson, Heath (1/26, 8 lb 9 oz)

Contact Sally Shipley with any concerns



Welcome to our newest member
Candy DeFazio



Newport Harbor Lawn Bowling Club
presents
2012

Super Bowling Party
Sunday, Feb 5

12 noon registration and team setting
Bowling starts at 12:30

Patty and Dale Lucas will be team captains



\$10 registration fee includes green fees and 2 lottery squares- Extra squares can be purchased for \$5 each

Dining at Super Bowl half time
Sign up at the club to bring an appetizer, main dish, side dish or dessert

Newport Harbor Lawn Bowling Club presents

**VALENTINE'S DAY
MIXED PAIRS**

Ladies choose a Man for Team Entry
(Or sign up to have a teammate assigned to you)

Saturday, February 11
START AT 9:30
(Check in by 9:00)

ENTRY FEE \$10.00
Two 12-end Games



Bring your lunch- morning hospitality, salad & dessert provided

WEAR RED & WHITE
SIGN UP AT CLUBHOUSE
Deadline: Friday, February 10

Letter from the editor,

This newsletter is coming from Pristina in Kosovo. Technology is amazing and it has been through the Internet that I have been able to continue doing the newsletter even though I am many miles and an ocean away from sunny California.

I am adding some pictures of the winter around Kosovo for you to see. One is the view from our apartment after two feet of snow fell last week and the other is from a restaurant in the country we went to. We have had snow on the ground for most of the month of January. It has been a very cold winter! Some nights have been as low as 6 or 7 degrees F.

I will be back to California on Jan 31st and hope that spring will be in the air when I return to Pristina at the end of February.

I thought some of you might like to see what sort of work Martin is doing here in Kosovo. He is involved in a project that USAID is funding to develop their agriculture. Check out this video by someone who has been working with the farmers here through the project. It will give you some interesting information about Kosovo and its developing agriculture.

<http://youtu.be/Ynp5bWQYPI>

I'll see you very soon after you read this letter. Martin will be returning in the summer when he retires- again.



Winter League Standings

as of 1/14/12

| South TL | | Won | Lost | Tie | Pts differ |
|----------|---------------|-----|------|-----|------------|
| 1 | Newport 1 | 3 | 2 | | 20 |
| 2 | Long Beach 1 | 3 | 2 | | 14 |
| 3 | Laguna Beach | 3 | 2 | | 12 |
| 4 | Long Beach 2 | 2 | 3 | | 2 |
| 5 | Laguna Woods | 3 | 2 | | -14 |
| 6 | Newport 2 | 2 | 3 | | -34 |
| North TL | | Won | Lost | Tie | Pts differ |
| 1 | Hermosa Beach | 3 | 2 | | 56 |
| 2 | Santa Monica | 4 | 1 | | 32 |
| 3 | Alhambra | 4 | 1 | | 20 |
| 4 | Santa Anita 1 | 4 | 1 | | 0 |
| 5 | Beverly Hills | 1 | 4 | | -20 |
| 6 | Santa Anita 2 | 0 | 5 | | -48 |
| South DL | | Won | Lost | Tie | Pts differ |
| 1 | Long Beach 1 | 4 | 1 | | 80 |
| 2 | Laguna Beach | 2 | 2 | 1 | 22 |
| 3 | Long Beach 2 | 2 | 2 | 1 | -26 |
| 4 | Laguna Woods | 2 | 3 | | -8 |
| 5 | Long Beach 3 | 2 | 3 | | -34 |
| 6 | Newport | 2 | 3 | | -34 |
| North DL | | Won | Lost | Tie | Pts differ |
| 1 | Holmby Park | 4 | 0 | | 84 |
| 2 | Santa Monica | 2 | 2 | | 28 |
| 3 | Hermosa Beach | 1 | 3 | 1 | -4 |
| 4 | Pomona | 1 | 3 | 1 | -50 |

2012 Team Men Announced

for

North American Challenge

9/19-22, Victoria, BC

Jarvis Team

Earl Shaner
Neil Furman
Richard Broad
Scott Roberts
Todd Wagers

Folkins Team

Aaron Zangl
Bob Schneider
Jim Olson
Phil Dunn
Tony Baer